RESIDENTIE "ESTA"

BOUWPLAATS: Dadizeelsestraat - Iepersestraat - 8890 Moorslede

PARKEERGARAGE **00.00** (gelijkvoers)

SCHAAL 1/100

OPDRACHTGEVER: **INVEST BUILD bvba**

ARCHITECT: **k.a.a.i. architecten cvba**

.k.a.a.i. architecten

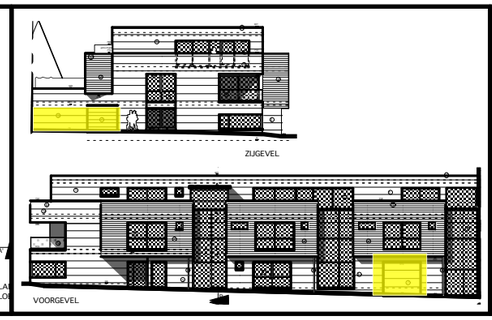

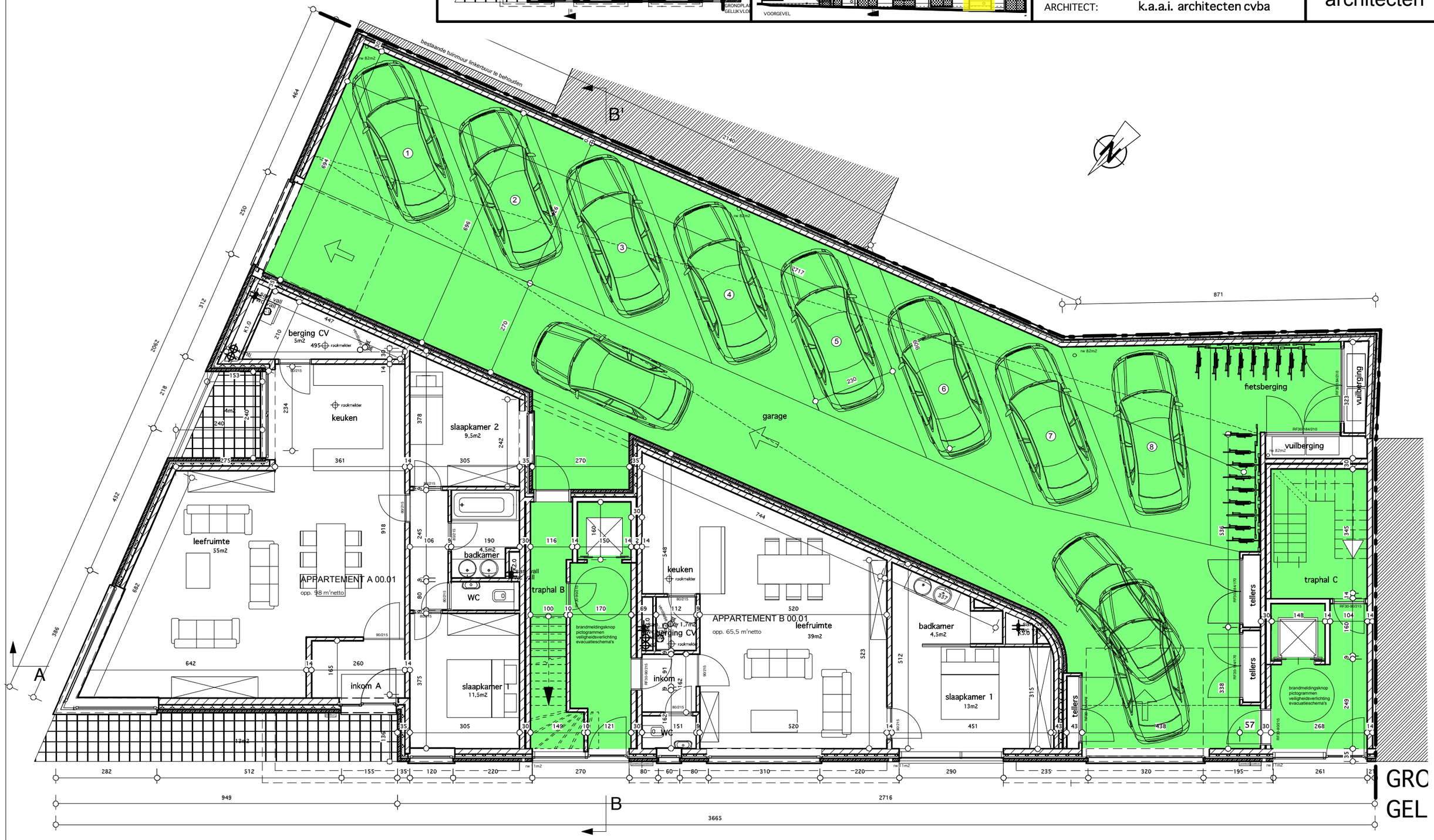

GRO
GEL