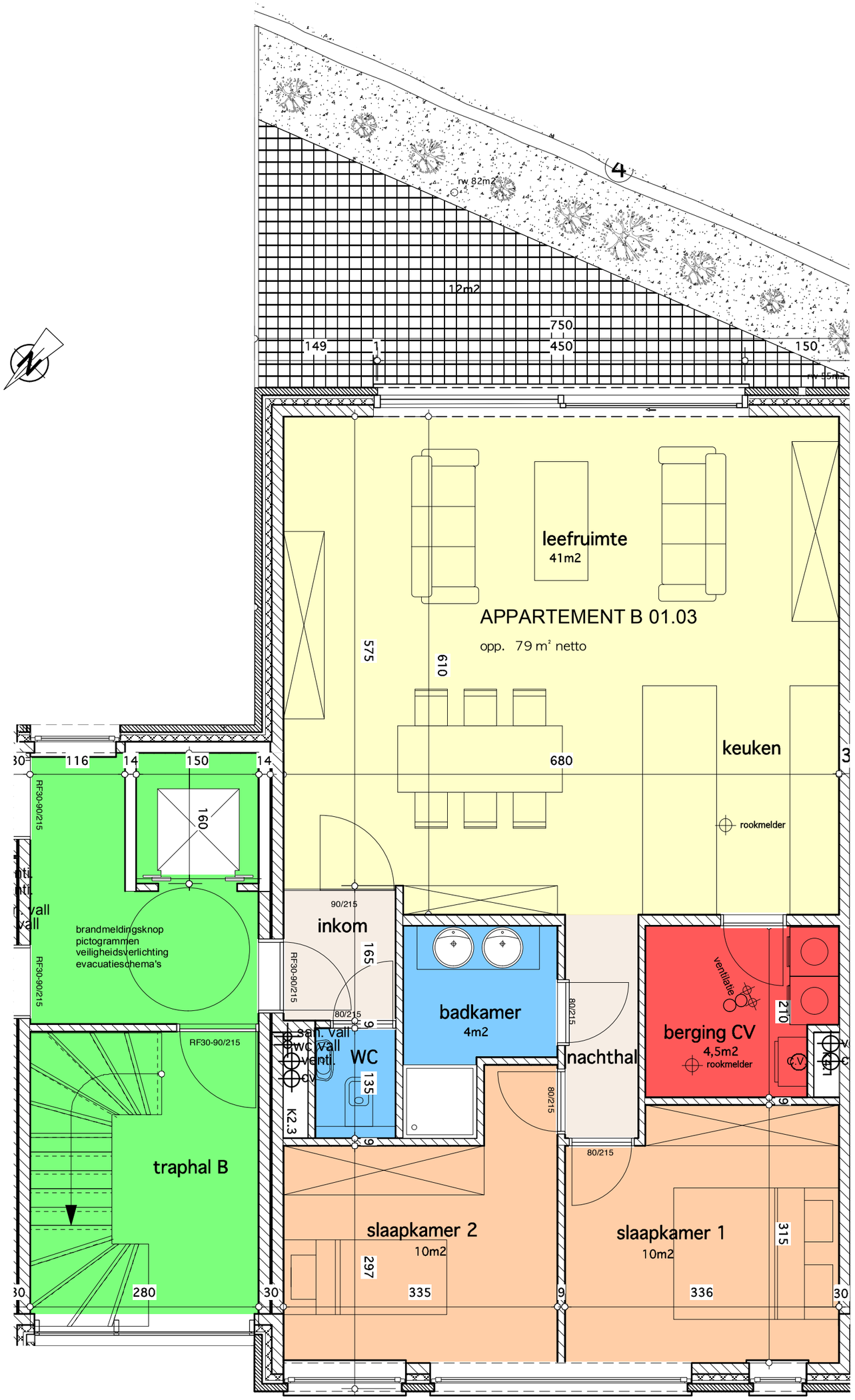

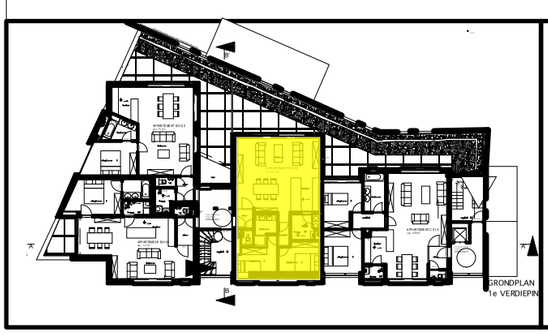

RESIDENTIE "ESTA"

BOUWPLAATS: Dadizeelsestraat - Iepersestraat - 8890 Moorslede

APPARTEMENT **B 01.03** (1e verdieping)
79m2 (netto oppervlakte) + 12m2 terras

SCHAAL 1/50

OPDRACHTGEVER: **INVEST BUILD bvba**

ARCHITECT: k.a.a.i. architecten cvba

.k.a.a.i.
architecten